

S3T
Smart Structural Systems Technologies

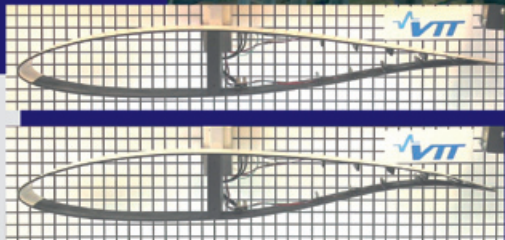
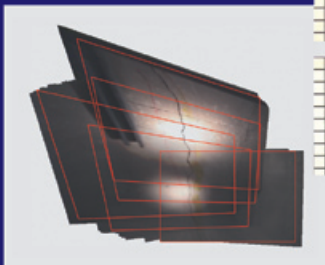
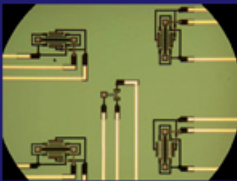
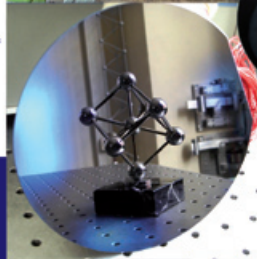
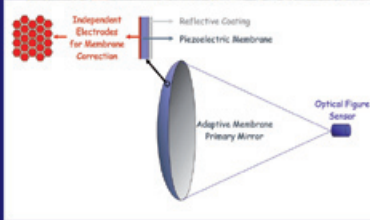
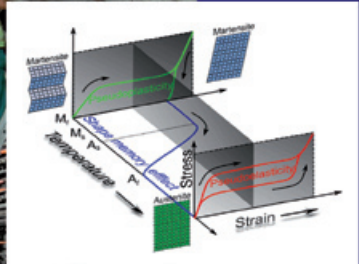

Smart Structural Systems Technologies (S3T)

The scientific scope of the Smart Structural Systems Technologies (S3T) is to further the state-of-the-art on theory and experiments for the integration of sensor- and system-development into mechanical, civil and other structural engineering systems in order to facilitate extensive monitoring and structural management. The programme is inherently multidisciplinary drawing on expertise from civil, mechanical, aeronautical, aerospace, electrical and computer engineering as well as material science. The main research topics promoted under S3T are: modelling of structures and machines; sensors and actuators; systems; analysis & decision making.

List of funded Collaborative Research Projects (CRPs)

Comparison of Vibration Control in Civil Engineering using Passive and Active Dampers (COVICOEPAD)

(CNR, FCT)

COVICOEPAD focuses on the assessment of vibration control in tall- and long-span civil engineering structures under dynamic transient or cyclic actions of short or long duration. Specifically, the project contributes to the development of analytical and computational techniques for vibration control; characterisation of the behaviour of control algorithms and dampers in reference structures; experimental validation on large-scale structures; optimisation of vibration control for mitigation of natural hazards.

Project Leader:

Professor Rui Barros

Department of Civil Engineering, G305, Faculty of Engineering, University of Porto, Porto, Portugal

Principal Investigators:

Professor Rogerio Bairrao

Centro de Estudos e Equipamentos de Engenharia Sismica, Laboratorio Nacional de Engenharia Civil, Lisbon, Portugal

Professor Alessandro Baratta

Department of Construction Engineering, University of Naples 'Federico', Naples, Italy

Professor Luis Guerreiro

Department of Civil Engineering and Architecture (DECivil) – Instituto Superior Tecnico, Lisbon, Portugal

Associated Partner:

Dr. Georges Magonette

ELSA Unit, Institute for Systems, Informatics & Safety (ISIS), Joint Research Centre (JRC), Ispra, Italy

Material Algorithms, Finite Element Methods, Experiments (MAFESMA)

(AKA, FWO, GAČR)

MAFESMA aims at bridging the gap between extending material knowledge and the design of active machines and structures, focusing on:

- Tools for modelling the functional behaviour of Shape Memory Alloys (SMA) and Magnetically actuated Shape Memory (MSM) alloys
- Controlling the long-term behaviour of SMA/MSM actuators
- Development and control of SMA-actuated smart structures, especially smart Fibre Reinforced Polymer composite structures.

Project Leader:

Professor Jan van Humbeeck

Department MTM, Metallurgy and Materials Engineering, Catholic University of Leuven, Leuven, Belgium

Principal Investigators:

Professor Simo Pekka Hannula

Laboratory of Physical Metallurgy and Materials Science, Department of Materials Science and Rock Engineering, Helsinki University of Technology, Hut, Finland

Professor Kalervo Nevala

Mechatronics and Machine Diagnostics Laboratory, Department of Mechanical Engineering, University of Oulu, Oulu, Finland

Professor Jari Koskinen

VTT Advanced Materials, VTT, Finland

Dr. Merja Sippola

VTT Materials and Building Modelling and Simulation Materials, VTT, Finland

Dr. Petr Sittner

Institute of Physics, Academy of Sciences of the Czech Republic, Prague, Czech Republic

Associated Partners:

Professor Sylvain Calloch

Laboratoire de Mécanique des Structures Navales, ENSIETA, Brest, France

Dr. Michal Landa

Department of Solid Mechanics, Institute of Thermomechanics, Academy of Sciences of the Czech Republic, Prague, Czech Republic

Professor Christian Lexcellent

U.F.R. Sciences et Techniques, Laboratoire de Mécanique Appliquée, Université de Franche-Comté, Besançon, France

Professor Etienne Patoor

Laboratory of Physics and Mechanics of Materials (LPMM), ENSAM Group, Metz, France

Micro-Measurement and Monitoring System for Ageing Underground Infrastructures (Underground M3)

(CNR, EPSRC, GAČR, MCI)

One of the greatest challenges facing civil engineers is the stewardship of ageing infrastructures. Underground M3 aims at developing prototype systems for condition assessment and monitoring of ageing underground infrastructures. The project focuses on the development of micro-detection tools using advances in computer vision; micro-monitoring and communication tools using MEMs and wireless communication; and advanced engineering analysis tools. Field trials are conducted in the Prague Metro, the London Underground and Barcelona/Madrid Metros.

Project Leader:

Professor Kenichi Soga

Professor of Civil Engineering, Engineering Department, University of Cambridge, Cambridge, United Kingdom

Principal Investigators:

Professor Antonio Gens

Geotechnical Engineering and Geosciences, Universidad Politecnica de Catalunya, Barcelona, Spain

Dr. Alberto Roncaglia

National Research Council, Section of Bologna, Institute of Microelectronics and Microsystems (IMM), Bologna, Italy

Professor Ivan Vanicek

Faculty of Civil Engineering, Czech Technical University in Prague, Prague, Czech Republic

Associated Partners:

Christopher Chew

Deep Tube Tunnels, Engineering Consultants to Metronet BCV and SSL, Euston Tower, London, United Kingdom

Marcos Gonzalez

Construction and Public Works Department, Ferrocarril Metropolitana de Barcelona, Transports Metropolitans de Barcelona, Barcelona, Spain

Jean-Pierre Hamelin

SOLDATA, Nanterre, France

Tomas Jilek

Joint Stock Company, Public Transport of the Capital Prague, Prague, Czech Republic

Juan Pablo Rodriguez

Directorate of Architecture, Civil Works and Real State, Metro de Madrid, Madrid, Spain

Peter Wright

Senior Tunnel Engineer, Tube Lines Ltd, London, United Kingdom

Shape Control of Membrane Reflectors (SCMeRe)

(EPSRC, FNRS)

With the use of Gossamer structures, made of membranes or thin shells of reflecting materials, ultra large, light-weight telescopes can be envisaged. These can be several orders of magnitude lighter than the current monolithic passive mirrors. SCMeRe addresses the following scientific and technological challenges: nonlinear analysis of piezoelectric membranes subjected to buckling; inverse problem for strain distribution for a given shape error; metrology; active shape control of distributed piezoelectric shells and membranes.

Project Leader:

Professor André Preumont

Active Structures Laboratory, Department of Mechanical Engineering and Robotics, Université Libre de Bruxelles, Brussels, Belgium

Principal Investigators:

Dr. Matthew Santer

Department of Engineering, University of Cambridge, Cambridge, United Kingdom

Dr. Keith Seffen

Department of Engineering, University of Cambridge, Cambridge, United Kingdom

Dr. Yvan Stockman

Parc Scientifique du Sart Tilman, Centre Spatial de Liège, Université de Liège, Angleur Liège, Belgium

Associated Partner:**Dr. Rabah Bouzidi**

Research Institute of Civil Engineering and Mechanics, University of Nantes, Nantes, France

Shape Memory Alloys to Regulate Transient Responses in Civil Engineering (SMARTeR)

(CNR, CNRS, MCI)

Shape Memory Alloys (SMAs) have the potential to be used in structural design as a smart material able to mitigate the effects of transient loading. SMARTeR focuses on methodologies and tools for the optimal design of SMA dampers fitted for applications in civil engineering, i.e., on constitutive laws and material models; numerical tools for simulation and control of structures incorporating SMAs; experiments; and validations on cable-stayed bridges for reducing cable vibrations caused by wind.

Project Leader:**Professor Michel Frémond**

École Nationale Supérieure, Cachan, France

Principal Investigators:**Professor Ferdinando Auricchio**

CNR-IMATI, Department of Structural Mechanics, Faculty of Engineering, University of Pavia, Pavia, Italy

Professor Christian Lexcellent

U.F.R. Sciences et Techniques, Laboratoire de Mécanique Appliquée, Université de Franche-Comté, Besançon, France

Professor Vincenç Torra

Departament de Matemàtica Aplicada III, Universitat Politècnica de Catalunya, Barcelona, Spain

Associated Partner:**Dr. Georges Magonette**

ELSA Unit, Institute for Systems, Informatics & Safety (ISIS), Joint Research Centre (JRC) T.P. 480, Ispra, Italy

Collaborators:**Professor Carlote Auget Sangra**

Departament de Matemàtica Aplicada III, Universitat Politècnica de Catalunya, Barcelona, Spain

Dr. Elena Bonetti

CNR-IMATI, Pavia, Italy

Dr. Frédéric Bourquin

Central Laboratory of the Ponts et Chaussées National Civil Engineering Institution – LCPC, Paris, France

Dr. Pierre Brevet

Central Laboratory of the Ponts et Chaussées National Civil Engineering Institution – LCPC, Nantes, Bougenais, France

Dr. André Chrysochoos

University of Montpellier II, Laboratoire de Mécanique et Génie Civil, Montpellier, France

Dr. Manuel Collet

CNRS, U.F.R. Sciences et Techniques, Laboratoire de Mécanique Appliquée, Université de Franche-Comté, Besançon, France

Louis-Marie Cottineau

Central Laboratory of the Ponts et Chaussées National Civil Engineering Institution – LCPC, Nantes, Bouguenais, France

Jean-Pierre Desroches

Central Laboratory of the Ponts et Chaussées National Civil Engineering Institution – LCPC, Paris, France

Dr. Emmanuel Foltete

Laboratoire de Mécanique Appliquée R. Chaléat, U.F.R. Sciences et Techniques, Université de Franche-Comté, Besançon, France

Professor Antonio Isalgue Buxeda

Departament de Matemàtica Aplicada III, Universitat Politècnica de Catalunya, Barcelona, Spain

Dr. Michaël Peigney

Central Laboratory of the Ponts et Chaussées National Civil Engineering Institution – LCPC, Paris, France

Dr. Robert Peyroux

UMR 5508, LMGC-CNRS, University of Montpellier II, Laboratoire de Mécanique et Génie Civil, Montpellier, France

Dr. Nguyen Quoc Son

Laboratoire de Mécanique des Solides,
École Polytechnique, Palaiseau, France

Dr. Alessandro Reali

CNR-IMATI, Pavia, Italy

Professor Elio Sacco

University of Cassino, Cassino, Italy

Dr. Ulisse Stefanelli

Department of Mathematics F. Casorati,
University of Pavia, Pavia, Italy

Christian Tessier

Central Laboratory of the Ponts et Chaussées National
Civil Engineering Institution – LCPC, Paris, France

Smart Aircraft Morphing Technologies (SMORPH)

(EPSRC, FCT)

Advances in smart structures and active materials during the last decade are likely to yield significant changes in aircraft design through the controlled change of wing shape, referred to as ‘wing morphing’. In SMORPH we investigate critical vehicle and technology issues related to morphing, such as: performance requirements; modelling methodologies; morphing design and optimisation. Wind tunnel tests and a remotely piloted vehicle are used for proof-of-concept analysis and validations of morphing concepts.

Project Leader:

Professor Jonathan Cooper

Department of Engineering, University of Liverpool,
Liverpool, United Kingdom

Principal Investigators:

Professor Afzal Suleman

IDMEC – Instituto de Engenharia Macanica,
Departamento de Engenharia Macanica, Instituto
Superior Tecnico, Lisbon, Portugal

Associated Partner:

Professor Sergio Ricci

Department of Aerospace Engineering, Politecnico di
Milano, Milan, Italy

Smart Sensing for Structural Health Monitoring (S3HM)

(AKA, EPSRC, FNRS, MNISW)

S3HM is concerned with predictive maintenance and lifetime extension of civil engineering structures. The specific objective of this project is to combine the most recent developments in sensor and actuator technology, networks, signal processing and computer techniques to explore new avenues in structural health monitoring (SHM). The project addresses the following issues: using smart sensing technologies for SHM; extracting features relevant to damage and immunity to variability; designing robust methods for autonomous SHM systems.

Project Leader:

Professor André Preumont

Active Structures Laboratory, Department of Mechanical
Engineering and Robotics, Université Libre de Bruxelles,
Brussels, Belgium

Principal Investigators:

Dr. Arnaud Deraemaeker

Active Structures Laboratory, Université Libre de
Bruxelles, Brussels, Belgium

Dr. Jyrki Kullaa

Laboratory of Mechanics and Materials, Helsinki
University of Technology, Hut, Finland

Professor Wieslaw Ostachowicz

Centre for Mechanics of Machines, Polish Academy of
Sciences, Gdansk, Poland

Professor Keith Worden

Dynamics Research Group, Department of Mechanical
Engineering, University of Sheffield, Sheffield, United
Kingdom

Associated Partners:

Professor Guido De Roeck

Department Civil Engineering, Faculty of Applied
Sciences, Katholieke Universiteit Leuven, Leuven,
Belgium

Dr. Charles R. Farrar

Los Alamos National Laboratories, MST-001, Los
Alamos, United States

Dr. Bart Peeters

Testing Systems Business Unit, LMS International,
Leuven, Belgium

The aim of the European Collaborative Research (EUROCORES) Scheme is to enable researchers in different European countries to develop collaboration and scientific synergy in areas where European scale and scope are required to reach the critical mass necessary for top class science in a global context.

The scheme provides a flexible framework which allows national basic research funding and performing organisations to join forces to support excellent European research in and across all scientific areas.

Until the end of 2008, scientific coordination and networking is funded through the EC FP6 Programme, under contract no. ERAS-CT-2003-980409. As of 2009, the National Funding Organisations will provide the funding for the scientific coordination and networking in addition to the research funding.

www.esf.org/eurocores

THE FOLLOWING NATIONAL FUNDING ORGANISATIONS SUPPORT THE S3T PROGRAMME:

Fonds zur Förderung der wissenschaftlichen Forschung in Österreich (FWF)

Austrian Science Research Fund, Austria

Österreichische Akademie der Wissenschaften (ÖAW)

Austrian Academy of Sciences, Austria

Fonds National de la Recherche Scientifique (FNRS)

National Fund for Scientific Research, Belgium

Fonds voor Wetenschappelijk Onderzoek (FWO)

Research Foundation Flanders, Belgium

Grantová agentura České republiky (GAČR)

Czech Science Foundation, Czech Republic

Suomen Akatemia (AKA)

Academy of Finland, Finland

Centre National de la Recherche Scientifique (CNRS)

National Centre for Scientific Research, France

Magyar Tudományos Akadémia (MTA)

Hungarian Academy of Sciences, Hungary

Enterprise Ireland, Ireland

Irish Research Council for Sciences, Engineering and Technology (IRCSET), Ireland

Consiglio Nazionale delle Ricerche (CNR)

National Research Council, Italy

Ministerstwo Nauki i Szkolnictwa Wyzszego (MNISW)

Ministry of Science and Higher Education, Poland

Fundação para e Ciência e Tecnologia (FCT)

Foundation for Science and Technology, Portugal

Slovenská Akadémia Vied (SAV)

Slovak Academy of Sciences, Slovak Republic

Ministerio de Ciencia y Innovación (MCI)

Ministry of Science and Innovation, Spain

Nederlandse Organisatie voor Wetenschappelijk Onderzoek (NWO) – Technologiestichting (STW)

Netherlands Organisation for Scientific Research – Technology Foundation, The Netherlands

Türkiye Bilimsel ve Teknolojik Arastırma Kurumu (TÜBİTAK)

The Scientific and Technological Research Council of Turkey, Turkey

Engineering and Physical Sciences Research Council (EPSRC), United Kingdom

S3T

Smart Structural Systems Technologies

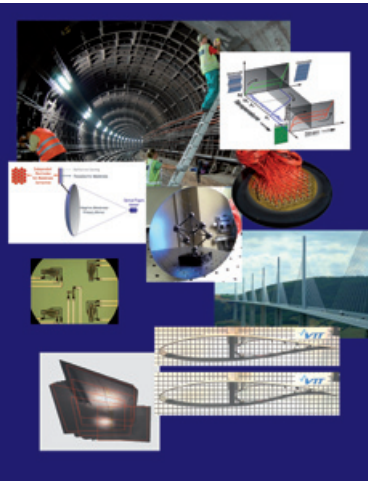

CONTACT DETAILS

Dr. Farzam Ranjbaran

EUROCORES Science Officer

Ms. Catherine Lobstein

S3T Programme Administrator

European Science Foundation
1 quai Lezay-Marnésia | BP 90015
67080 Strasbourg cedex | France
Tel: +33 (0)3 88 76 21 68/71 30
Fax: +33 (0)3 88 37 05 32
Email: s3t@esf.org
www.esf.org/s3t

The European Science Foundation (ESF) provides a platform for its Member Organisations to advance European research and explore new directions for research at the European level.

Established in 1974 as an independent non-governmental organisation, the ESF currently serves 77 Member Organisations across 30 countries.

**EUROPEAN
SCIENCE
FOUNDATION**
SETTING SCIENCE AGENDAS FOR EUROPE

1 quai Lezay-Marnésia | BP 90015

67080 Strasbourg cedex | France

Tel: +33 (0)3 88 76 71 00 | Fax: +33 (0)3 88 37 05 32

www.esf.org